BAGAN SUSUNAN ORGANISASI
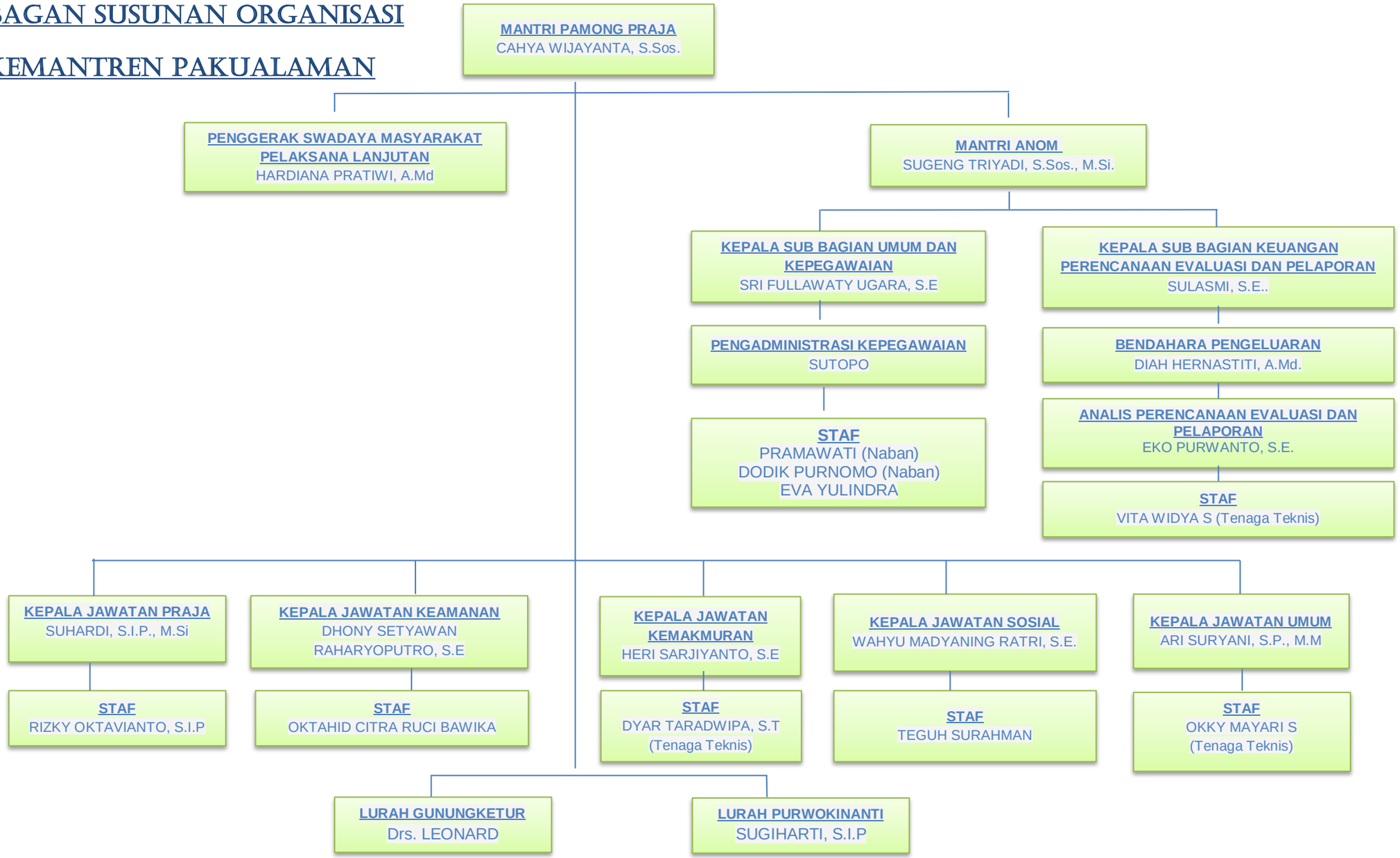
KEMANTREN PAKUALAMAN